Schlaf, Kindlein schlaf
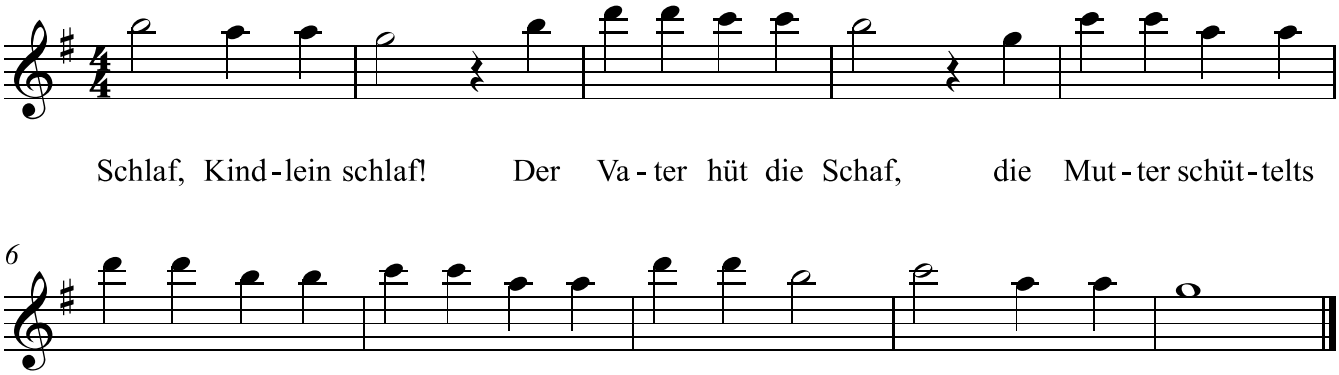
www.franzdorfer.com